

BEAUTY AND THE BEAST

HOWARD ASHMAN AND ALAN MENKIN
ARR. FOR STRINGS KAREN DE NARDI

Andante

13

21

29

24

35

32

38

Violin I

BEAUTY AND THE BEAST

HOWARD ASHMAN AND ALAN MENKIN
ARR. FOR STRINGS KAREN DE NARDI

Andante

5

11

13

17

21

21

26

29

32

35

38

Violin II

BEAUTY AND THE BEAST

HOWARD ASHMAN AND ALAN MENKIN
ARR. FOR STRINGS KAREN DE NARDI

Andante

4

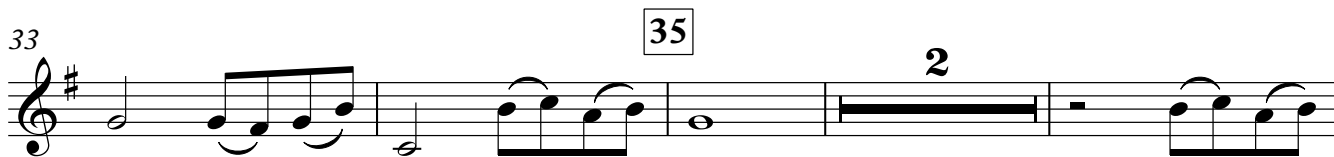
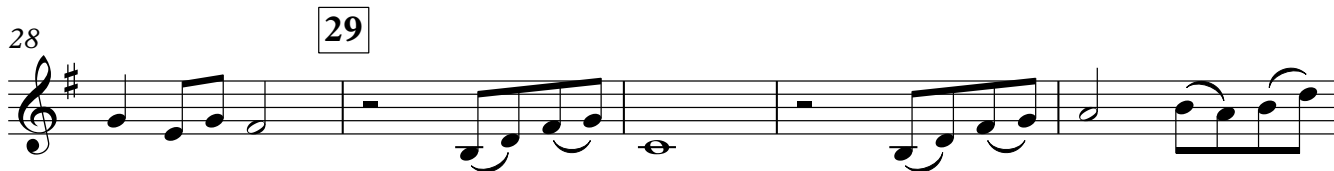
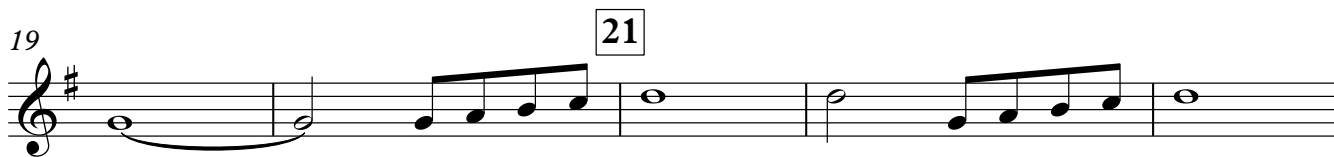

Junior Strings BEAUTY AND THE BEAST

HOWARD ASHMAN AND ALAN MENKIN
ARR. FOR STRINGS KAREN DE NARDI

Andante

Violoncello

BEAUTY AND THE BEAST

HOWARD ASHMAN AND ALAN MENKIN
ARR. FOR STRINGS KAREN DE NARDI

Andante

4/4