

HISTORY

ONE DIRECTION
ARR. KAREN DENARDI

G verse 1/2 B⁷ Em

Violin I
Violin II
Viola/Violin3
Violoncello

4 Dm⁷ C 1. Am⁷ C/D 2. G C/D

8 chorus G Em Am⁷ C/D

12 G Em Am⁷ G/B C^{maj7} C/D

16 G B⁷ Em⁷ Dm⁷

verse 3

20 C Am⁷ D⁷ G C/D G chorus

24 Em Am⁷ C/D G

28 Em Am7 G/B Cmaj7 C/D C

bridge

32 G D C G D

35 C Em Am7

38 D N.C. G Em Am7

chorus

42 C/D G Em

45 Am7 G/B Cmaj7 C/D Am7 G/B

48 Cmaj7 C/D Am7 G/B Cmaj7 C/D G

Violin I

HISTORY

ONE DIRECTION
ARR. KAREN DENARDI

verse 1/2

5 chorus

9

13 verse 3

17

21 chorus

25

29 bridge

35 N.C.

39 chorus

43

47

Chord markings: G, B⁷, Em, Dm⁷, C, Am⁷, C/D, G, C/D, G, Em, Am⁷, C/D, G, Em, Am⁷, G/B, Cmaj⁷, C/D, G, verse 3, B⁷, Em⁷, Dm⁷, C, Am⁷, D⁷, G, C/D, G, chorus, Em, Am⁷, C/D, Em, Am⁷, C/D, Am⁷, G/B, Cmaj⁷, C/D, C, G, D, C, G, D, C, Em, Am⁷, D, N.C., G, chorus, Em, Am⁷, C/D, G, Em, Am⁷, G/B, Cmaj⁷, C/D, Am⁷, G/B, Cmaj⁷, C/D, G.

HISTORY

Violin II

ONE DIRECTION
ARR. KAREN DENARDI

1.

7 2.

12

16

19

23

27

31

35

39

43

47

HISTORY

Viola/Violin3

ONE DIRECTION
ARR. KAREN DENARDI

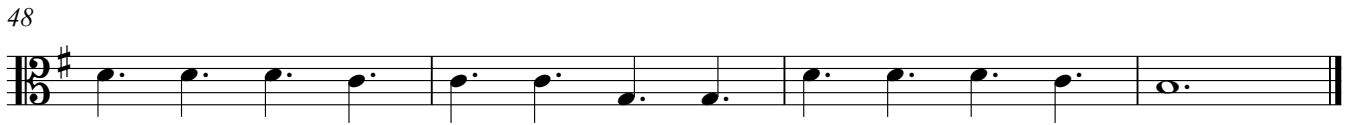
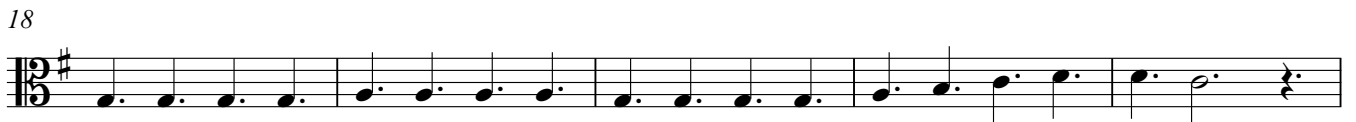
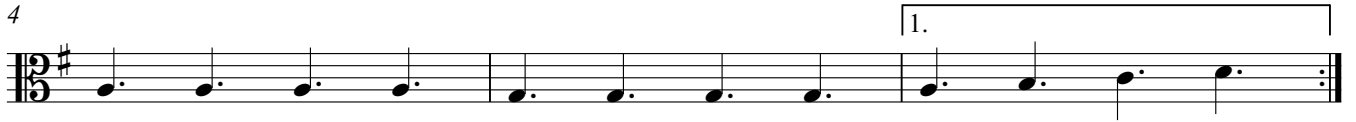
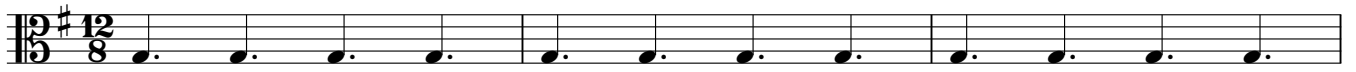

HISTORY

Violoncello

ONE DIRECTION
ARR. KAREN DENARDI

