

# CARAVAN

DUKE ELLINGTON  
ARR. KAREN DENARDI

Violin I

Violin II

Viola

Violoncello

pizz

This block contains the first four measures of the piece. It features four staves: Violin I, Violin II, Viola, and Violoncello. The key signature is three flats (B-flat, E-flat, A-flat) and the time signature is common time (C). The Violin I part is mostly rests. The Violin II part plays a rhythmic melody of quarter notes. The Viola part plays a similar rhythmic pattern, with a 'pizz' (pizzicato) marking. The Violoncello part plays a bass line of quarter notes.

5

pizz

This block contains measures 5 through 8. The Violin I part enters with a melodic line of half notes, some with slurs. The Violin II part continues with quarter notes. The Viola part continues with quarter notes and a 'pizz' marking. The Violoncello part continues with quarter notes.

11

This block contains measures 11 through 14. The Violin I part has a melodic line with slurs. The Violin II part has a melodic line with slurs. The Viola part continues with quarter notes. The Violoncello part continues with quarter notes.

17

1. 2.

arco

22

pizz arco pizz arco

pizz arco pizz arco

arco

28

pizz arco

pizz arco

arco

34

40

46

arco

# CARAVAN

VIOLIN I

DUKE ELLINGTON  
ARR. KAREN DENARDI

4

11

16

22

31

38

45

49

# CARAVAN

DUKE ELLINGTON  
ARR. KAREN DENARDI

## VIOLIN II

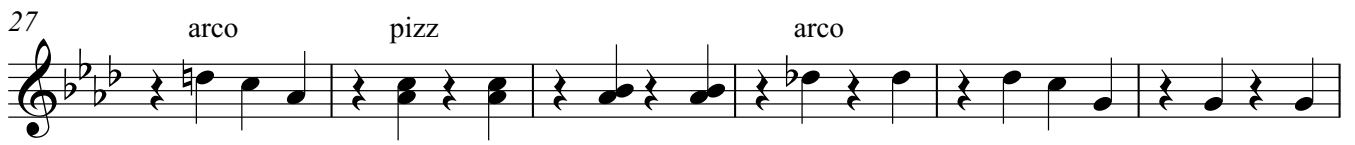
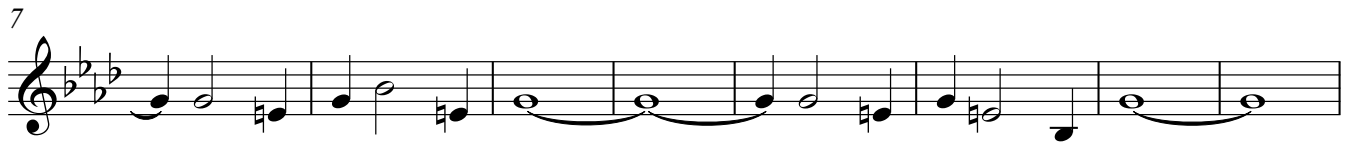

# CARAVAN

VIOLA

DUKE ELLINGTON  
ARR. KAREN DENARDI

6

12

17

22

28

33

38

44

49

# CARAVAN

VIOLONCELLO

DUKE ELLINGTON  
ARR. KAREN DENARDI

pizz

pizz

7

13

arco

18

22

arco

28

33

38

pizz

44

49

arco